

COPYRIGHT © 2020 PASCUAL, PEREZ, KILIDDJIAN & ASSOCIATES - ARCHITECTS - PLANNERS
The architectural design and detail drawings for this building and / or overall project are the legal property of and all rights are reserved by the Architect. Their use for reproduction, construction or distribution is prohibited unless authorized in writing by Architect.



8 UNIT BUILDING LINEAR - FRONT ELEVATION
SCALE: 1/8" = 1'-0"



8 UNIT BUILDING LINEAR - REAR SIDE ELEVATION
SCALE: 1/8" = 1'-0"

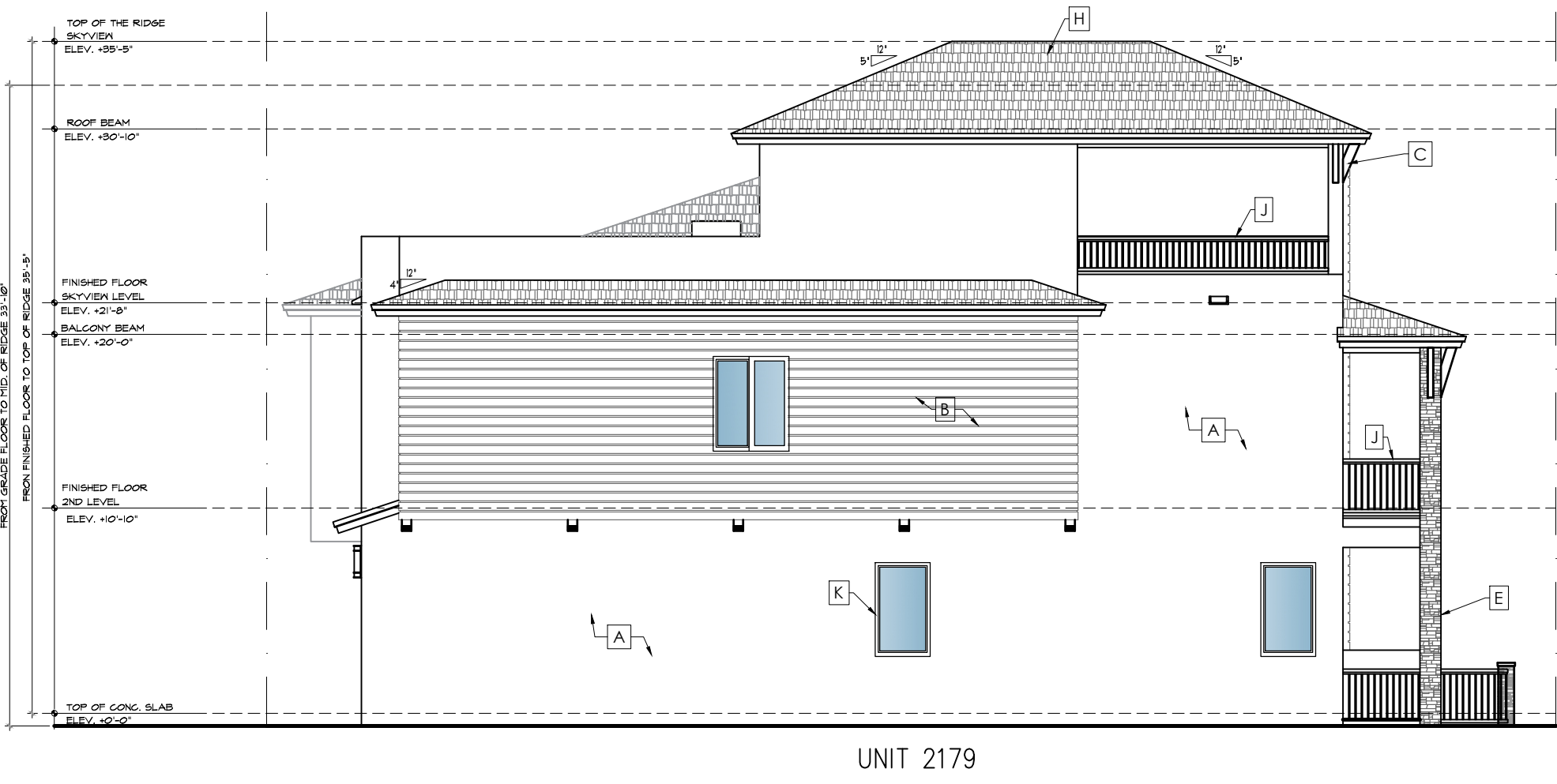

8 UNIT BUILDING LINEAR - LEFT SIDE ELEVATION
SCALE: 1/8" = 1'-0"

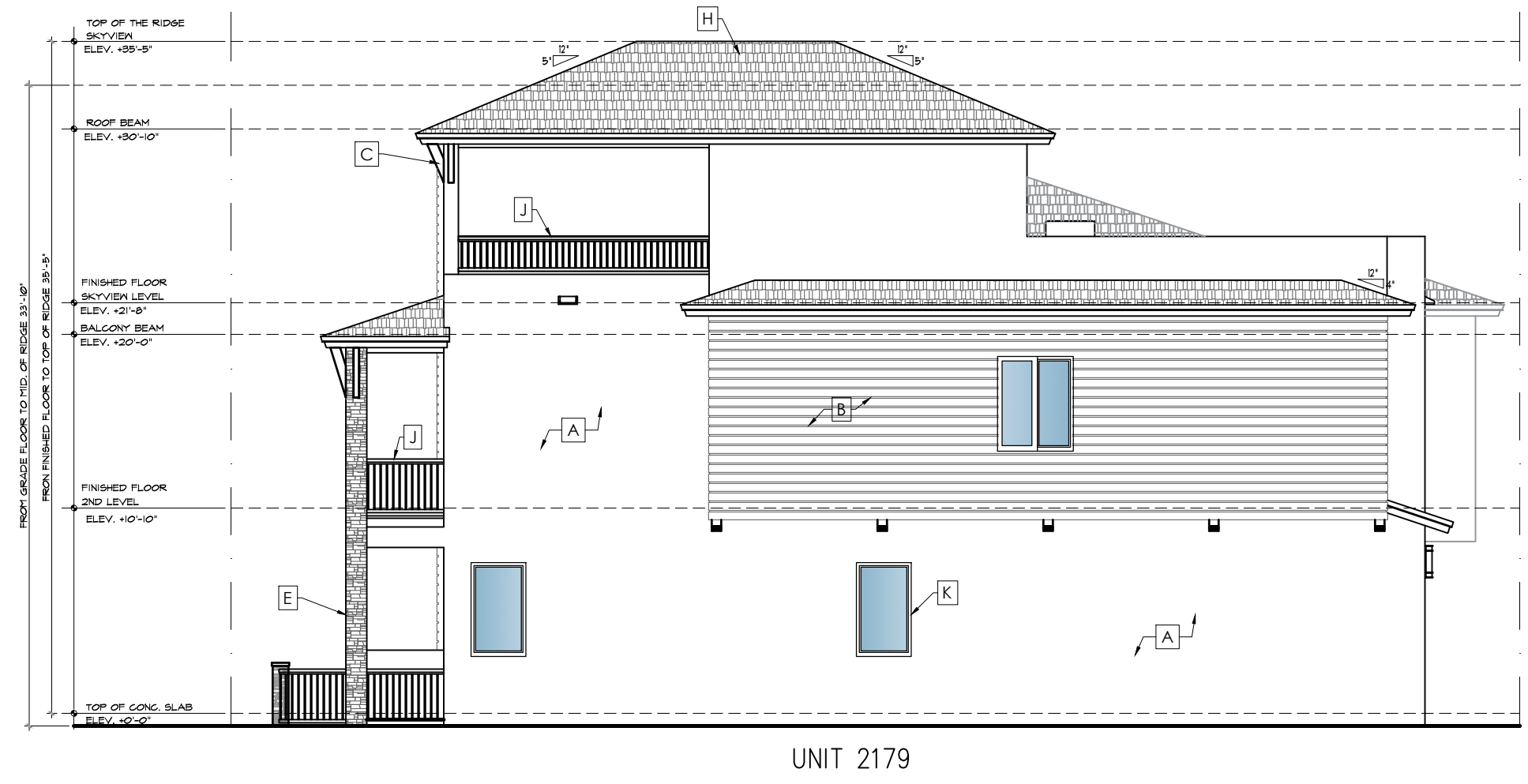

8 UNIT BUILDING LINEAR - RIGHT SIDE ELEVATION
SCALE: 1/8" = 1'-0"

MATERIAL & FINISHES LEGEND

- A BODY - SMOOTH STUCCO FINISH ALABASTER SW 7008
- B STUCCO DESIGNS COLUMNS, TOP FLOOR EYEBROWS AND BALCONY CEILINGS. ACCESSIBLE BEIGE SW 7036
- C FASCIA AND BRACKETS. ROCKWOOD MEDIUM BROWN SW 2807
- D CAPS ON EXTERIOR STONE COLUMNS. SAME COLOR AS BODY
- E EXTERIOR STONE COLUMNS. NATURAL LEDGESTONE MYSTIC
- F GARAGE DOOR. BLACK BEAN SW 6006
- G ALUMINUM RAIN GUTTERS. ROYAL BROWN
- H ROOF TILES. BORAL SAXONY 900 SLATE-LAKE WALES-COLOR ESPRESSO BLEND
- I BALCONY FLOOR. COMEX NATURAL CONCRETE - PLAIN TEXTURE WITH NO BORDER
- J BALCONY ALUMINUM RAILS. BRONZE COLOR
- K WINDOW FRAMES, FRONT DOORS AND SLIDING DOORS. BRONZE COLOR
- L COACH LIGHTS SEAGULL CYLINDER STYLE. TWO LIGHT LANTERN BRONZE

	Scheme 1	Scheme 2	Scheme 3	Scheme 4	Scheme 5
Body	Alabaster SW 7008	Natural Tan SW 7567	Pure White SW 7005	Paper White SW 6008	Kestrel White SW 7516
Stucco Designs Columns, Top Floor Eyebrows and Balcony Ceilings	Accessible Beige SW 7036	City Loft SW 7631	Elmer White SW 7570	Balanced Beige SW 7037	Bungalow Beige SW 7511
Fascia and Brackets	Rockwood Medium Brown SW 2807	Rockwood Medium Brown SW 2807	Rockwood Medium Brown SW 2807	Rockwood Medium Brown SW 2807	Rockwood Medium Brown SW 2807
Caps on Exterior Stone Columns	same color as Body	same color as Body	same color as Body	same color as Body	same color as Body
Exterior Stone Columns	Natural Ledgestone Mystic	Natural Ledgestone Mystic	Natural Ledgestone Mystic	Natural Ledgestone Mystic	Natural Ledgestone Mystic

PASCUAL
PEREZ
KILIDDJIAN
STARR

ARCHITECTS - PLANNERS
LICENSE # AA 26001357
EDGARDO PEREZ , AIA
LICENSE No. : AR 0015394
MARIO P. PASCUAL , AIA
LICENSE No. : AR 0008254
PETER KILIDDJIAN, AIA
LICENSE No. : AR 0093067
ANDREW J. STARR, RA
LICENSE No. : AR 0095130

AT THE BEACON CENTER
1330 NW 84th AVENUE
DORAL, FLORIDA 33126
PH : (305) 592-1363
FAX: (305) 592-6865
http://www.ppkarch.com

COPYRIGHT PASCUAL, PEREZ, KILIDDJIAN & ASSOCIATES - PLANNERS
The architectural design and detail drawings of this building and/or overall project are the legal property of, and all rights are reserved by the Architect. Their use for reproduction, construction or distribution is prohibited unless authorized in writing by the Architect.

REVISIONS:

OWNER:
LENNAR HOMES

POMPANO LIVE!
BY: LENNAR HOMES
POMPANO BEACH, FLORIDA

SEAL:

TOWNHOUSE

8 UNIT BUILDING LINEAR
ROOF PLAN

DATE : 2024-08-23
SCALE : AS SHOWN
DRAWN : CG/JC
CHECK BY: PPKS
JOB NO. :